

Put My Trust In You

T + M: Hanna Jursch /
Til von Dombois

Strophe B \flat

E \flat



1. There was dark mist sail - ing through my mind____
2. Then I stood still and I called your name____

5 Gm

D

Gm



I had failed my - self, lost the__ sight.____ All of my
and you whis - pered gent - ly as a__ breeze. Just like a

10 A7

Dm7

B \flat

E \flat

B \flat



wor - ries made me__ blind__ to see my__ true__ shin - ing soul in - side.____
ri - ver flowed in me____ Co - ming_ home_ go - ing to the sea.

17 E \flat

B \flat

F(sus2)

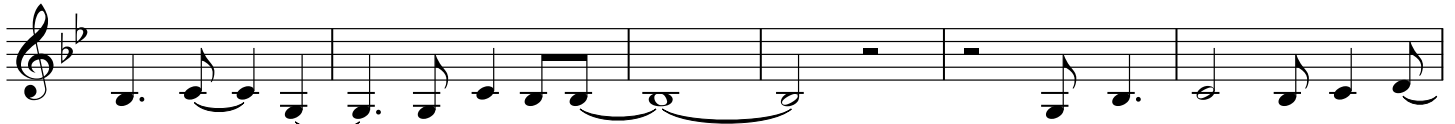

Wished to__ feel__ one day a - live.____ That was then, but one day
You were there__ and I was free.____

23 Gm7

E \flat

Cm

F(sus4)



__ I found to Je - sus and_ I've prayed____ for a chance to start a - gain____

28

Chorus

B \flat /D

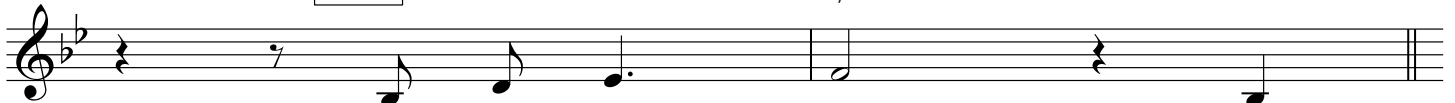

What if I put my

30 E \flat

Gm7

B \flat

E \flat

F(sus4)



trust in you____ Would it change my life for the bet - ter if I

37 B \flat /D

E \flat

F

Gm

E \flat



put my trust in you____ Where I'm stan - ding Would it mat

43 B \flat

E \flat

B \flat

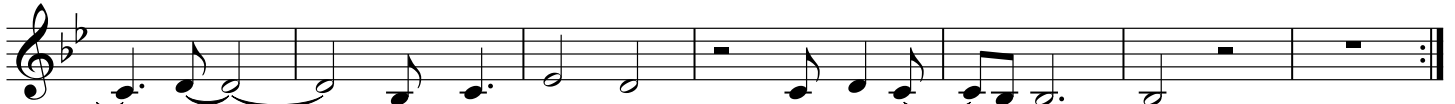

- ter____ where I've come from Would it mat - ter____